

" CITY OF LONDON "

SOUTH OF HORTON STREET

LOT 8

LOT 7

PART 1, 33R-6172

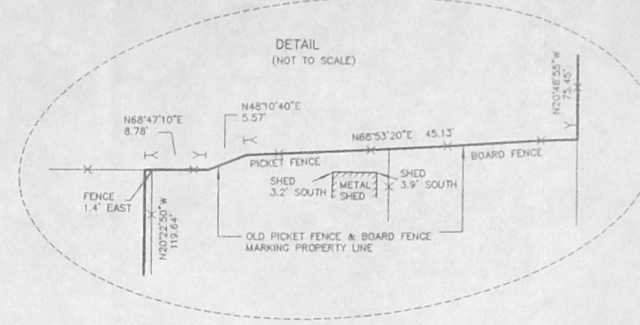

SURVEYOR'S REAL PROPERTY REPORT

PART 1
PLAN OF
PART OF
LOT 8,
NORTH OF SIMCOE STREET

IN THE
CITY OF LONDON
COUNTY OF MIDDLESEX
SCALE 1"=30'

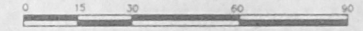

TERRY P. DIETZ
ONTARIO LAND SURVEYOR
1997

LOT 9

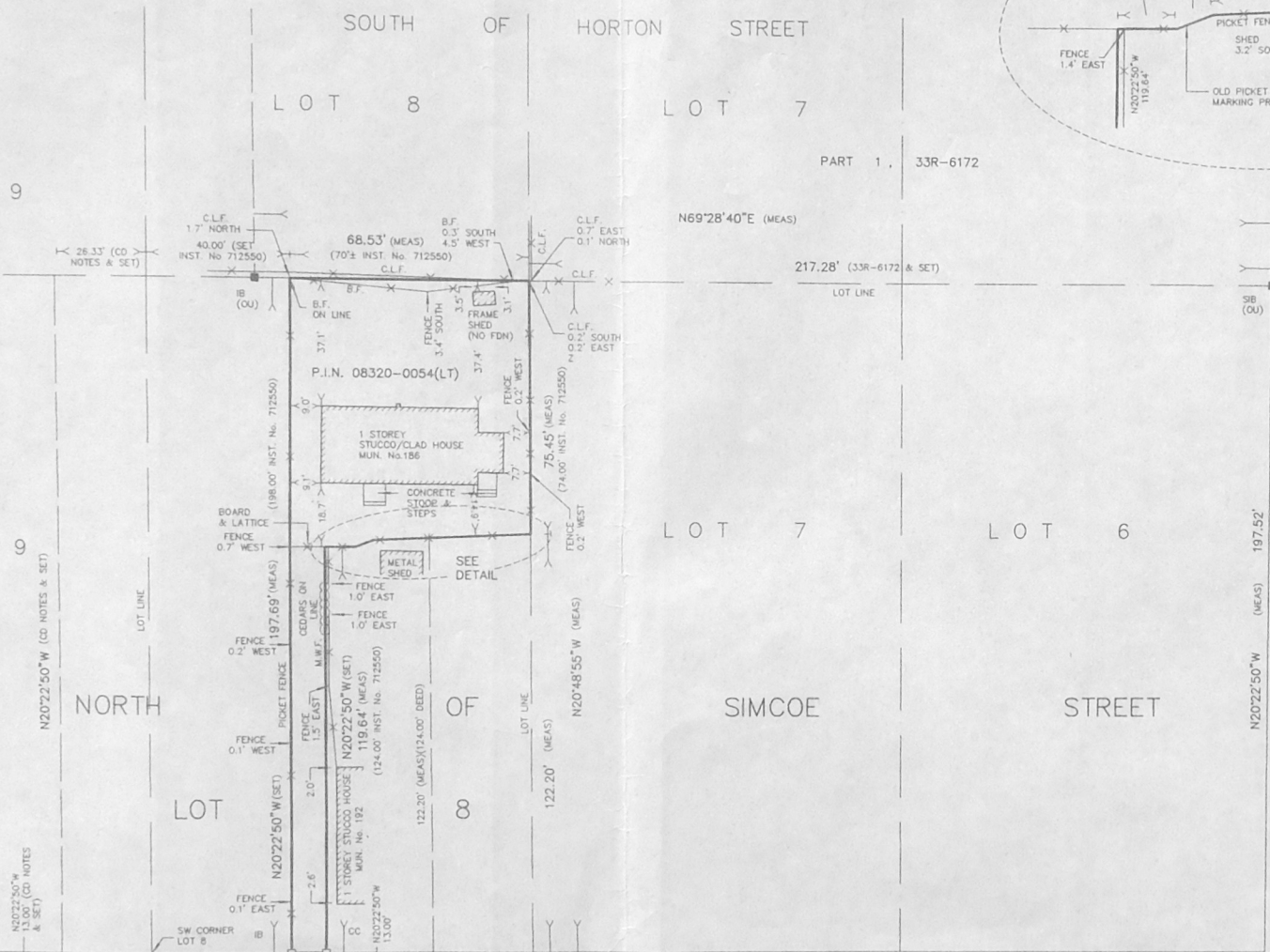

CLARENCE STREET

LOT 9

LOT 7

LOT 6

SIMCOE STREET

NORTH OF

LOT 8

SIMCOE (66.00' WIDE) STREET (CROWN PLAN 30)

LEGEND:

BEARINGS ARE ASTRONOMIC, DERIVED FROM THE NORTHERLY LIMIT OF SIMCOE STREET, SHOWN ON A PREVIOUS SURVEY BY CALLON DIETZ, (FILE No. 93-9807), AS HAVING A BEARING OF N69°26'40"E.

- DENOTES SURVEY MONUMENT SET
- DENOTES SURVEY MONUMENT FOUND
- SIB DENOTES STANDARD IRON BAR
- SSIB DENOTES SHORT STANDARD IRON BAR
- IB DENOTES IRON BAR
- RIB DENOTES ROUND IRON BAR
- CC DENOTES CUT CROSS
- OU DENOTES ORIGIN UNKNOWN
- WIT DENOTES WITNESS
- MEAS DENOTES MEASURED
- CD DENOTES CALLON DIETZ, O.L.S.'s
- B.F. DENOTES BOARD FENCE
- C.L.F. DENOTES CHAIN LINK FENCE
- M.W.F. DENOTES "T" POST & MESH WIRE FENCE

SURVEYOR'S CERTIFICATE:

I CERTIFY THAT:
THE FIELD SURVEY REPRESENTED ON THIS PLAN WAS COMPLETED ON THE
22nd DAY OF OCTOBER, 1997.

OCTOBER 24, 1997
LONDON, ONTARIO

T. P. Dietz
TERRY P. DIETZ
ONTARIO LAND SURVEYOR

PART 2

THIS PLAN MUST BE READ IN CONJUNCTION WITH SURVEY REPORT DATED OCTOBER 24, 1997.

THIS REPORT WAS PREPARED FOR R & C LADOUCEUR AND THE
UNDERSIGNED ACCEPTS NO RESPONSIBILITY FOR USE BY OTHER PARTIES.

METRIC/IMPERIAL CONVERSION

DISTANCES SHOWN ON THIS PLAN ARE IN FEET AND CAN BE
CONVERTED TO METRES BY MULTIPLYING BY 0.3048.

Callon + Dietz
INCORPORATED
ONTARIO LAND SURVEYORS
LONDON, ONTARIO

TELEPHONE (519) 673-0220 FAX (519) 673-5052

SURVEY BY: J.W.H. DRAWN BY: S.A.B. FILE No: 97-11490 PLAN No: 1329